

FIRST FLOOR

WALLS

- 1 Vinyl Matt Emulsion, colour to be confirmed.
- 2 Acrylic Eggshell Dulux, colour to be confirmed.
- 3 Architrave 44mm x 18mm softwood pencil round, finish painted of eggshell.
- 4 Wall tiles to be Pilkingtons Matrix Diamond White gloss finish, 800mm wide by 300mm high above basins.
- 5 Wall tiles to be Pilkington Matrix Diamond White gloss finish, 450mm high above kitchen work surfaces adjacent to walls
- 6 Wall tiles to be Pilkington Matrix Diamond White gloss finish, full height to three side of showers.
- 8 Fairface blockwork, finish by others.

CEILING

- 1 Suspended ceiling by others
- 2 12.5mm wallboard fixed direct to ceiling joists/rafters, finished with 3mm plaster skin, paint matt white emulsion, bathrooms acrylic eggshell on MR plasterboard.
- 3 Existing ceiling made good and painted white vinyl matt emulsion.

FITTINGS

- 900x900mm 'mira' white stone resin shower tray.
- 1No mirror 450x600mm, 8mm plain silver with ground and polished edges, fixed above basins.
- Kitchen units and sinks to be supplied by Howdens Joinery Co. Refer to supplied quotation.
- Bathrooms: Ideal Standard Space cc WC pan ref E7172, push button ref E7184, seat ref E7091, wash basin ref E7152, pedestal ref E7402, monoblock ref E0625, crystal handles ref E6030.
Shower ref Mira Super Sport Thermostatic.

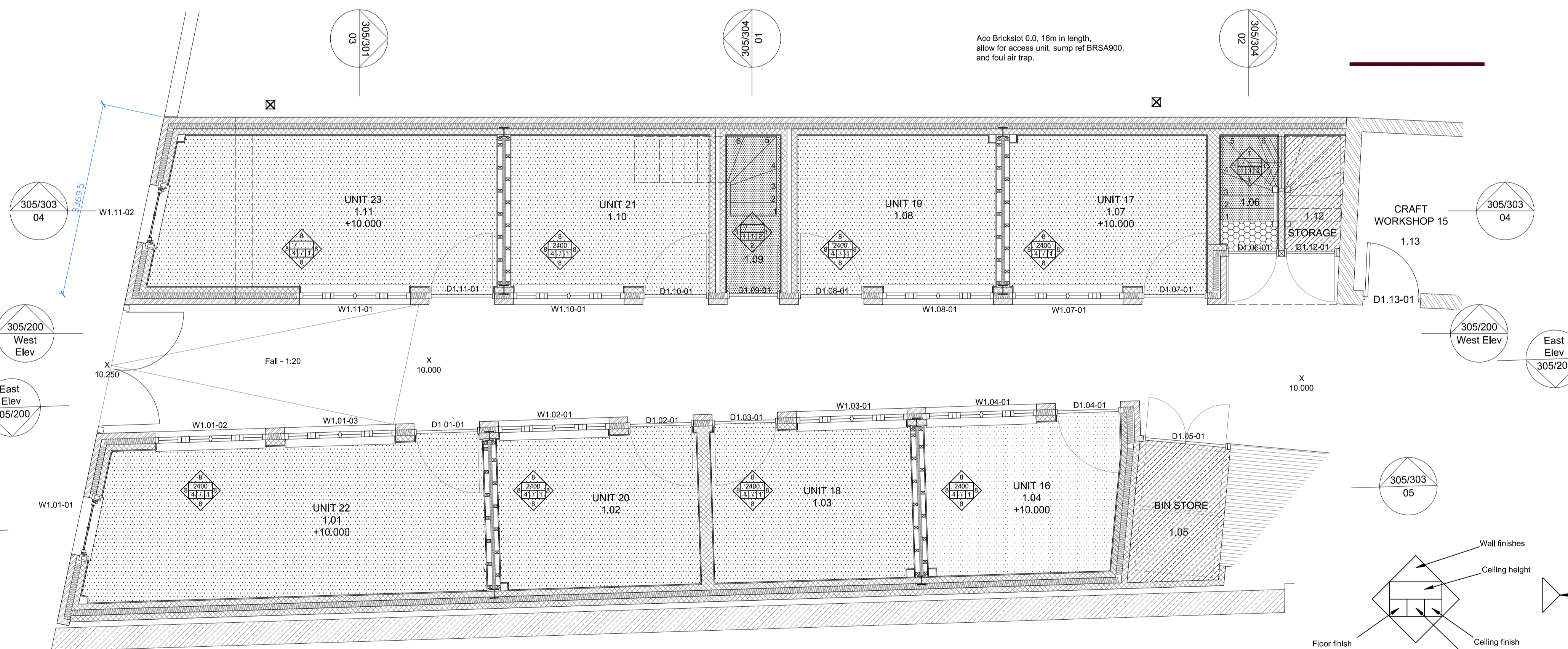

GROUND FLOOR

FLOORING

- 1 Heckmondwike Supercord Carpet Ref T.B.C., Where change of level occurs rising to be Gradus ref CT717 66mm X 50mm; insert granite G1.
 - 2 Polysafe Vogue Safety Floor Ref T.B.C.
 - 3 50mm paving to match existing
 - 4 75mm screed, finish by others.
 - 5 Barrier matting
- 9mm Pergo Naturatouch beech plank ref 037193 with built in SoundBloc.

SKIRTING

- 1 Softwood 100 x 25mm pencil round, finish oil eggshell.
- 2 Skirting made good and painted to match existing.
- 3 Polysafe vinyl covered former, capping strip ref CS-N

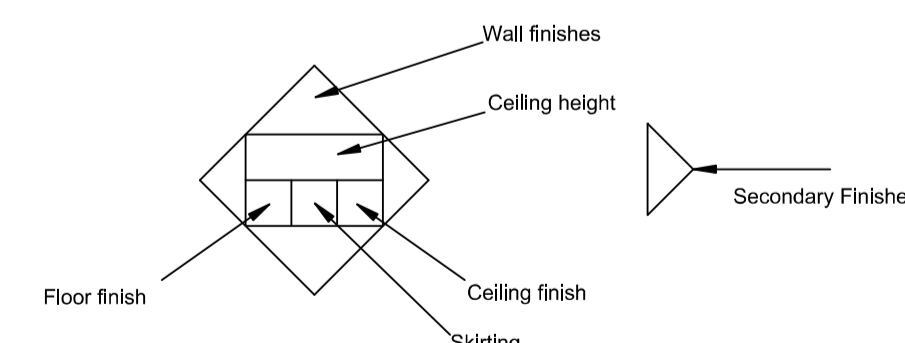

Mark Orme Architects Ltd
www.markormearchitects.co.uk

70, High Street, Somerset BA16 0EH
Tel: 01458 445100
Fax: 01458 445200
Mob: 07768 313750
info@markormearchitects.co.uk

Rev.	A	Construction Issue	02.01.07
Rev.	Amendment		Date
Project:		New Build Flats and Shops	Drawing:
Client:		St Johns Square, Glastonbury	Finishes
Scale:	Date:	Orgnl Drw:	Drawing No:
1:50	Oct '06	A1	305/402
			Rev:
			-

The title, copyright and confidential information in this document belongs to Mark Orme Architects Limited, all Rights reserved. All dimensions to be checked on site before work commences and any discrepancies reported to the architect immediately. This drawing is to be read in conjunction with other documents issued by the architect.