

East Elevation of Site from the HSBC Bank

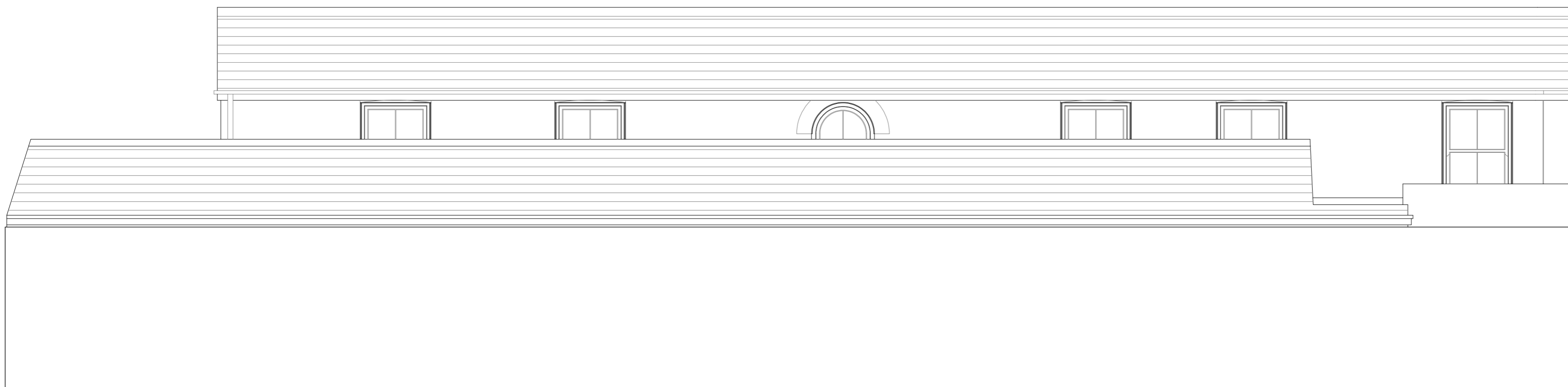

West Elevation of Site from The Tribunal

D	As built Issue	31.08.07
C	Construction Issue	02.01.07
B	Windows Amended	24.11.05
A	Minor Amendments	22.09.05

Rev.	Amendment	Date
------	-----------	------

**Mark Orme Architects Ltd**  
[www.markormearchitects.co.uk](http://www.markormearchitects.co.uk)

70, High Street,  
 Street,  
 Somerset  
 BA16 0EH  
 Tel: 01458 445100  
 Fax: 01458 445200  
 Mob: 07768 313750  
 info@markormearchitects.co.uk

Project: New Build Flats and Shops St John's Square, Glastonbury		Drawing: East and West Elevations External			
Client: Mr & Mrs Hill					
Scale:	Date:	Orgnl Drw:	Drawing No:	Rev:	
1:50	June '05	A2	305/202	D	

The title, copyright and confidential information in this document belongs to Mark Orme Architects Limited, all Rights reserved.  
 All dimensions to be checked on site before work commences and any discrepancies reported to the architect immediately.  
 This drawing is to be read in conjunction with other documents issued by the architect.